

Proposed Crater Lake Wilderness

0 2.5 5 10 Miles

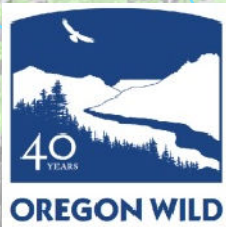
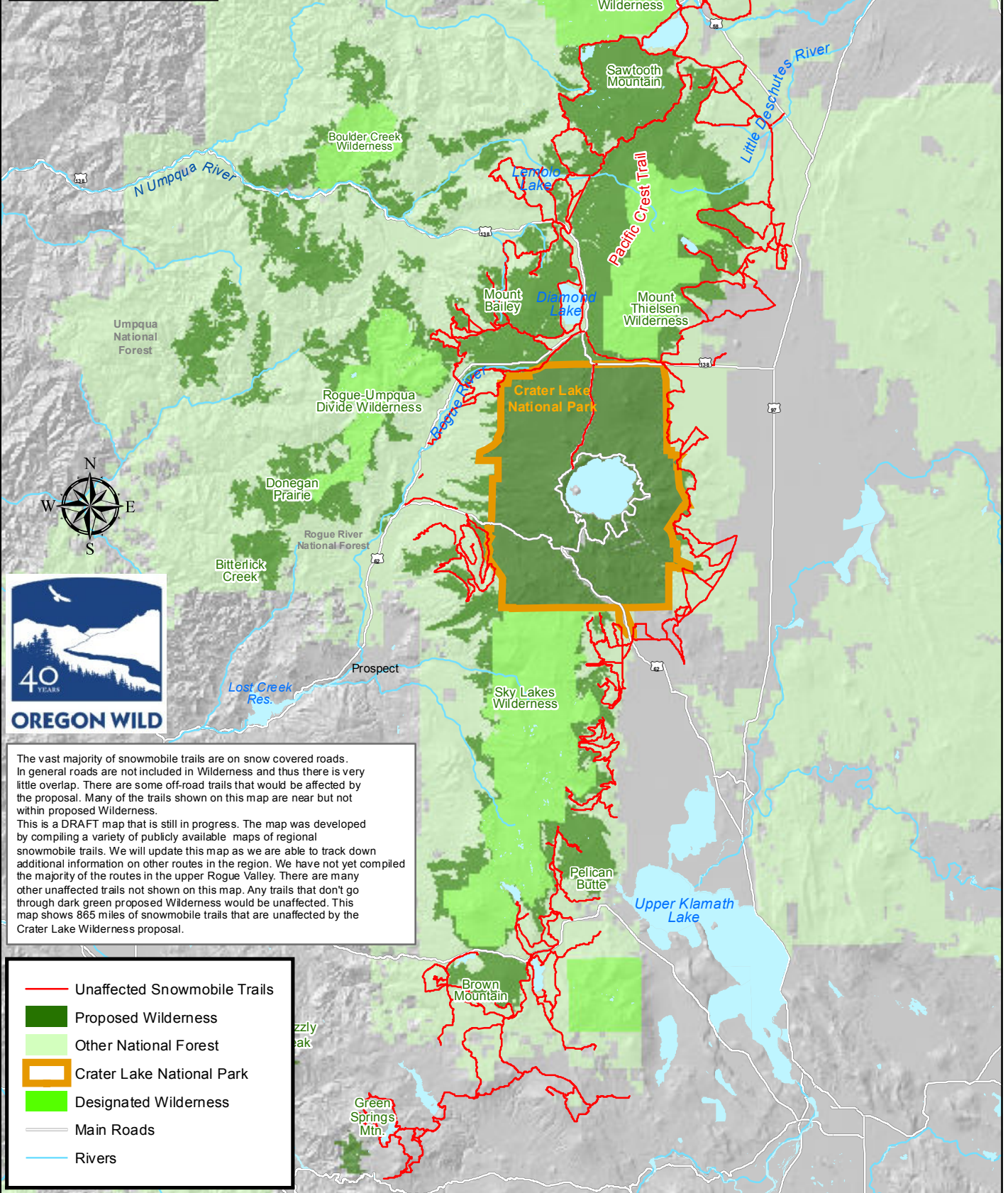

The vast majority of snowmobile trails are on snow covered roads. In general roads are not included in Wilderness and thus there is very little overlap. There are some off-road trails that would be affected by the proposal. Many of the trails shown on this map are near but not within proposed Wilderness.

This is a DRAFT map that is still in progress. The map was developed by compiling a variety of publicly available maps of regional snowmobile trails. We will update this map as we are able to track down additional information on other routes in the region. We have not yet compiled the majority of the routes in the upper Rogue Valley. There are many other unaffected trails not shown on this map. Any trails that don't go through dark green proposed Wilderness would be unaffected. This map shows 865 miles of snowmobile trails that are unaffected by the Crater Lake Wilderness proposal.

- Unaffected Snowmobile Trails
- Proposed Wilderness
- Other National Forest
- Crater Lake National Park
- Designated Wilderness
- Main Roads
- Rivers